PART OF SECTIONS 9 & 10, T.6N., R.2E., S.L.B. & M.

GREEN HILL COUNTRY ESTATES PHASE NO. 4

LOTS 59-77

& AMENDED LOTS 68, 69, 72 & 73

IN WEBER COUNTY

SCALE 1" = 200'

TAXING UNIT: 231

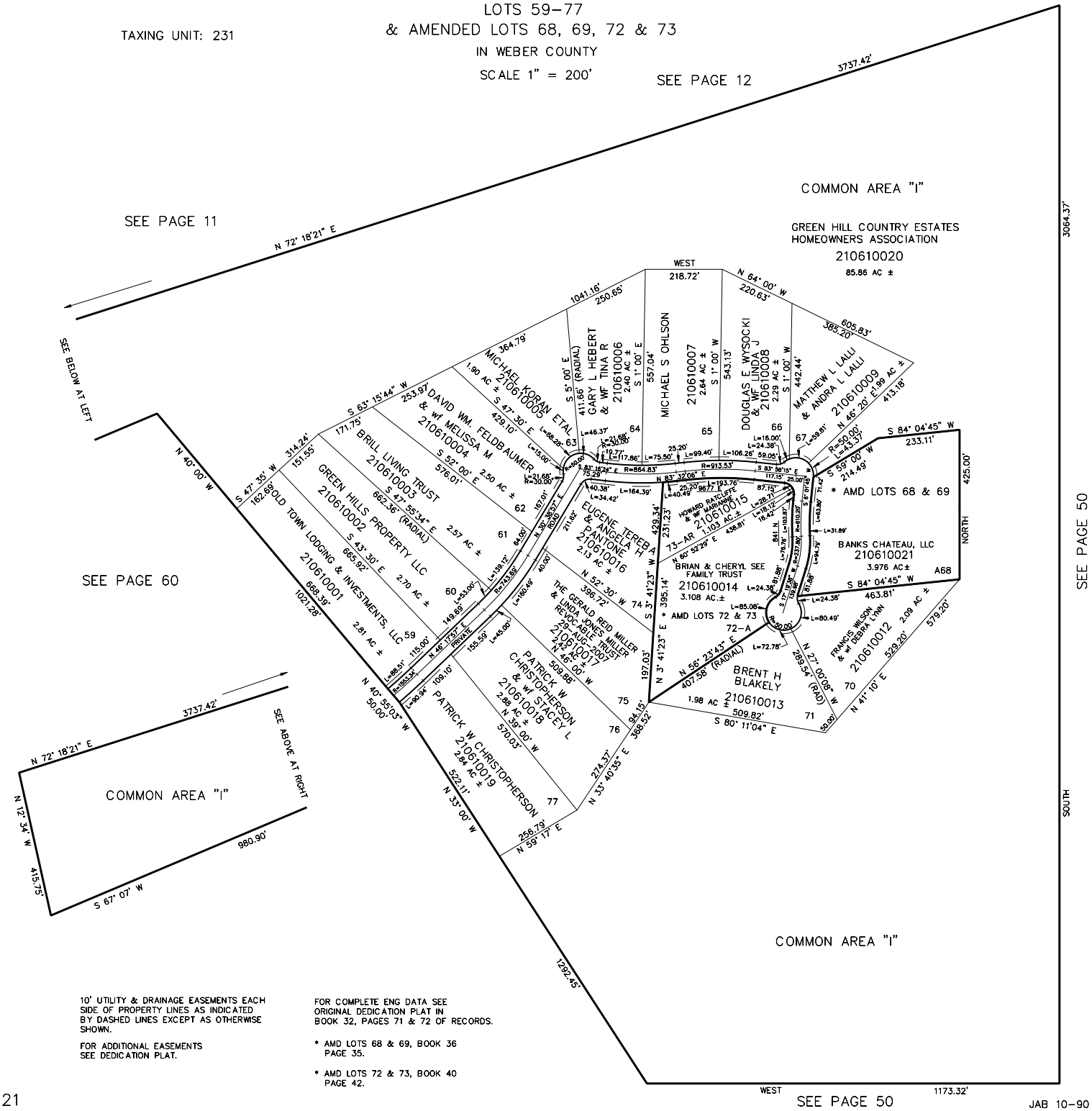

10' UTILITY & DRAINAGE EASEMENTS EACH SIDE OF PROPERTY LINES AS INDICATED BY DASHED LINES EXCEPT AS OTHERWISE SHOWN.

FOR ADDITIONAL EASEMENTS SEE DEDICATION PLAT.

FOR COMPLETE ENG DATA SEE ORIGINAL DEDICATION PLAT IN BOOK 32, PAGES 71 & 72 OF RECORDS.

* AMD LOTS 68 & 69, BOOK 36 PAGE 35.

* AMD LOTS 72 & 73, BOOK 40 PAGE 42.

JAB 10-90